

FORM NO. 1.

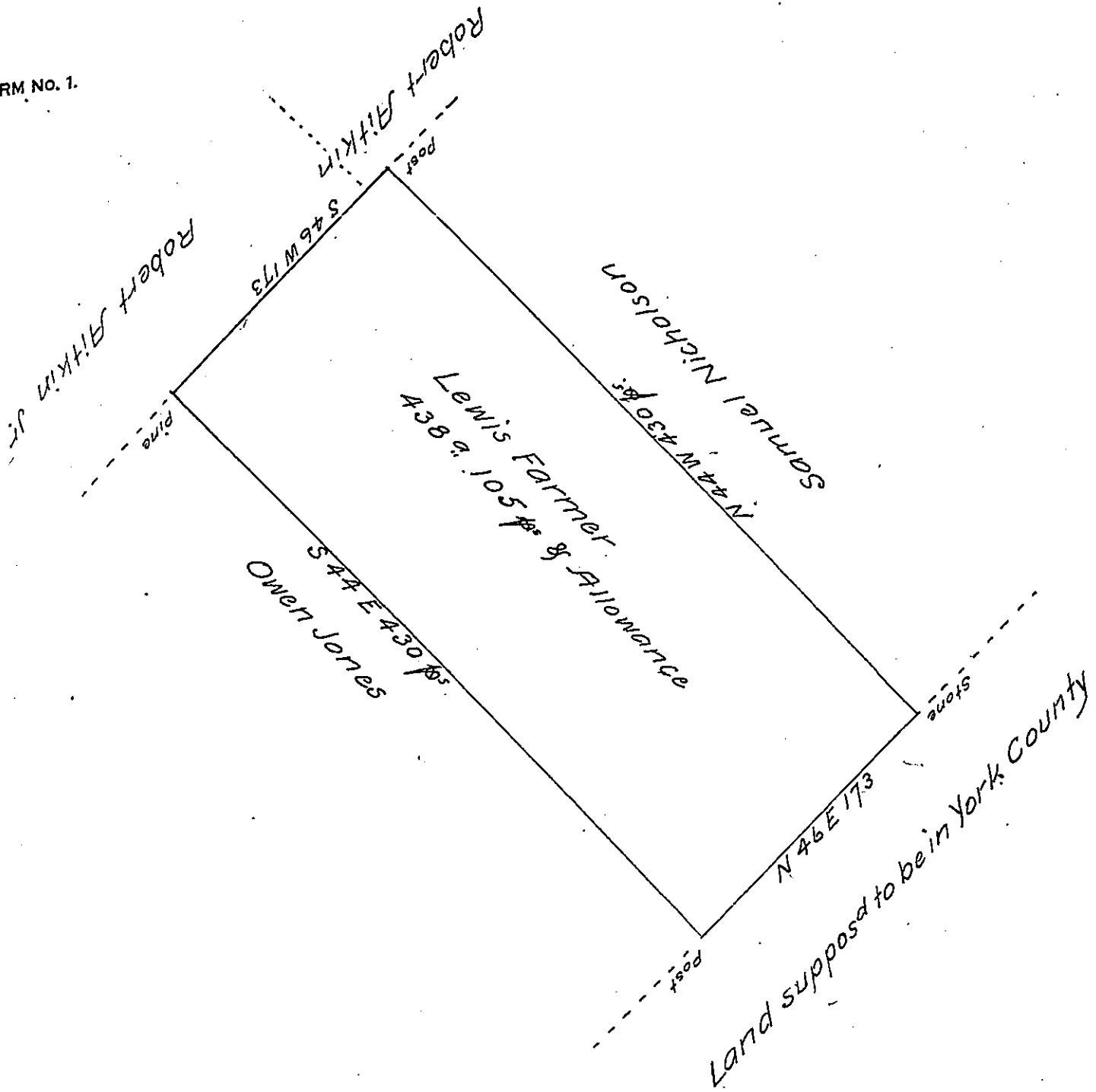

A Draft of a Tract of Land situate on the South Mountain
 either in Franklin or Cumberland County between which
 there is yet no Boundary marked or described Containing
 four hundred and thirty eight Acres and 105 Perches and
 the Allowance of six $\frac{1}{2}$ Cent for Roads &c Survey'd the 21st June
 1794 in pursuance of a Warrant granted to Lewis
 Farmer bearing date 24th March 1794.

Matt^w Henderson D.S.

To Daniel Brodhead Esquire }
 Surveyor General of Pennsylvania }

IN TESTIMONY that the above is a copy of the original remaining on file in
 the Department of Internal Affairs of Pennsylvania, made
 conformably to an Act of Assembly approved the 16th day of
 February 1833, I have hereunto set my hand and caused
 the Seal of said Department to be affixed at Harrisburg,
 this eighteenth day of November 1907.

Henry Howard
 Secretary of Internal Affairs.